

"Air Cadet March"

Simplified

Con Furey
arr. Capt. E. Wright

Quick March $\text{♩} = 120$

9

14

B

19

24

28

33

37 C

mp
p
p
p
p

4

4

42

mp
(p)

8

47

52

57

62

D

68

72

76

81

85 **E**

f

f

f

f

f

4

89

ff

93

97

101

"Air Cadet March"

Simplified

Con Furey
arr. Capt. E. Wright

Quick March $\text{♩} = 120$

f *mp*

13

21 **B** 3 *p* *f*

37 **C** *mp* *f*

53

69 **D** *f*

77 **E** *f*

85

97

"Air Cadet March"

Simplified

Con Furey
arr. Capt. E. Wright

Quick March $\text{♩} = 120$

13

21 **B**

37 **C**

53

69 **D**

77 **E**

85 **E**

97

f *mp* *p* *f* *f* *f*

"Air Cadet March"

Simplified

Con Furey
arr. Capt. E. Wright

Quick March $\text{♩} = 120$

A

"Air Cadet March"

Simplified

Con Furey
arr. Capt. E. Wright

Quick March $\text{♩} = 120$

13

21

37

53

69

77

85

97

f *mp* *f* *p* *f* *ff* *f*

"Air Cadet March"

Simplified

Con Furey
arr. Capt. E. Wright

Quick March $\text{♩} = 120$

f *mp*

13

B *p* *f*

37 **C** *mp*

53

D *f*

77 **E**

85 *f*

97

3 3 3

"Air Cadet March"

Simplified

Con Furey
arr. Capt. E. Wright

Quick March $\text{♩} = 120$

A

"Air Cadet March"

Simplified

Con Furey
arr. Capt. E. Wright

Quick March $\text{♩} = 120$

A 13 *f* *mp*

B 21 *f*

C 37 *p* 4

53 4

D 69 *f*

77

E 85 *f* *ff* *f*

97

"Air Cadet March"

Simplified

Con Furey
arr. Capt. E. Wright

Quick March $\text{♩} = 120$

13

21 **B** 3 *p* *f*

37 **C** *p*

53

69 **D** *f*

77 **(tr)**

85 **E** *f*

97

"Air Cadet March"

Simplified

Con Furey
arr. Capt. E. Wright

Quick March $\text{♩} = 120$

"Air Cadet March"

Simplified

Con Furey
arr. Capt. E. Wright

Quick March $\text{♩} = 120$

A

f *mp*

13

B

p *f* **3**

21

C

p

37

53

D

f *v*

69

77

(tr)

E

f

85

97

3 **3** **3**

"Air Cadet March"

Simplified

Con Furey
arr. Capt. E. Wright

Quick March $\text{♩} = 120$

A

13

21

B

37

C

53

69

D

77

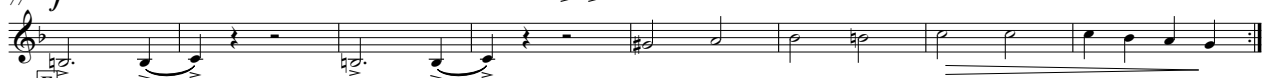

85

E

97

"Air Cadet March"

Simplified

Con Furey
arr. Capt. E. Wright

Quick March $\text{♩} = 120$

A

f *mp* *f*

13

B

21

C

37

4

p

53

4

D

69

f

77

E

85

f *ff* *f*

97

"Air Cadet March"

Simplified

Con Furey
arr. Capt. E. Wright

Quick March $\text{♩} = 120$

A

B

C

D

E

f *mp* *p* *f* *mp* *f*

"Air Cadet March"

Simplified

Con Furey
arr. Capt. E. Wright

Quick March $\text{♩} = 120$

A

B

C

D

E

"Air Cadet March"

Simplified

Con Furey
arr. Capt. E. Wright

Quick March $\text{♩} = 120$

A

f *mp*

13

B

21

C

p

37

4

53

4

D

f

69

77

E

f

85

97

"Air Cadet March"

Simplified

Con Furey
arr. Capt. E. Wright

Quick March $\text{♩} = 120$

A

f *mp*

13

B

f

21

C

p

37

4

53

4

D

f

69

77

E

f *ff* *f*

85

97

"Air Cadet March"

Simplified

Con Furey
arr. Capt. E. Wright

Quick March $\text{♩} = 120$

A

B

C

D

E

"Air Cadet March"

Simplified

Con Furey
arr. Capt. E. Wright

Quick March $\text{♩} = 120$

13

21 **B**

37 **C**

53

69 **D**

77 **E**

85 **E**

97

f *mp* *p* *f* *f* *f*

"Air Cadet March"

Simplified

Con Furey
arr. Capt. E. Wright

Quick March $\text{♩} = 120$

A

"Air Cadet March"

Simplified

Con Furey
arr. Capt. E. Wright

Quick March $\text{♩} = 120$

"Air Cadet March"

Simplified

Con Furey
arr. Capt. E. Wright

Quick March $\text{♩} = 120$

f *mp*

13

21 **B** 3 *p* *f*

37 **C** *mp*

53

69 **D** *f*

77

85 **E** *f*

97

"Air Cadet March"

Simplified

Con Furey
arr. Capt. E. Wright

Quick March $\text{♩} = 120$

f *mp* *p* *f* *p* *f* *f*

A **B** **C** **D** **E**

13 21 37 53 69 77 85 97

"Air Cadet March"

Simplified

Con Furey
arr. Capt. E. Wright

Quick March $\text{♩} = 120$

A

f *mp*

13

B

21

C

p

37

4

53

4

D

f

69

77

E

f

85

97

"Air Cadet March"

Simplified

Con Furey
arr. Capt. E. Wright

Quick March $\text{♩} = 120$

A

f *mp*

13

B

f

21

C

p

37

4

53

4

D

f

69

77

E

f *ff* *f*

85

97

"Air Cadet March"

Simplified

Con Furey
arr. Capt. E. Wright

Quick March $\text{♩} = 120$

13

21 **B** 3

37 **C** *p* *f*

53 *mp*

69 **D** *f* (tr)

85 **E** *f*

97

"Air Cadet March"

Simplified

Con Furey
arr. Capt. E. Wright

Quick March $\text{♩} = 120$

A

f *mp*

13

B

p *f* **3**

37 **C**

p

53

D

f **3** (tr)

77

E

f **3** **3** **3**

"Air Cadet March"

Simplified

Con Furey
arr. Capt. E. Wright

Quick March $\text{♩} = 120$

A

f *mp*

13

B

21

C

37 *p* 4

53 4

D

69 *f*

77

E

85 *f*

97

"Air Cadet March"

Simplified

Con Furey
arr. Capt. E. Wright

Quick March $\text{♩} = 120$

A

f *mp* *f*

13

B

21

C

37

p

4

53

4

D

69

f

77

E

85

f *ff* *f*

97

"Air Cadet March"

Simplified

Con Furey
arr. Capt. E. Wright

Quick March $\text{♩} = 120$

"Air Cadet March"

Simplified

Con Furey
arr. Capt. E. Wright

Quick March $\text{♩} = 120$

A

13

21

37

53

69

77

85

97

"Air Cadet March"

Simplified

Con Furey
arr. Capt. E. Wright

Quick March $\text{♩} = 120$

A

13

21

B

37

C

Winds Only

53

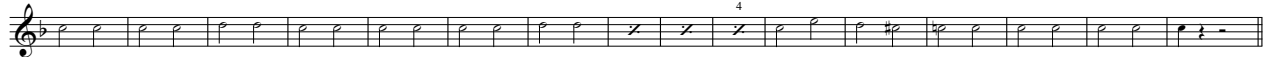

69

Tutti **D**

77

85

E

97

"Air Cadet March"

Simplified

Con Furey
arr. Capt. E. Wright

Quick March $\text{♩} = 120$

13 *f* *mp* **A**

21 **B** 3 *p* *f*

37 **C** *mp*

53

69 **D** *f*

77

85 **E** *f*

97

"Air Cadet March"

Simplified

Con Furey
arr. Capt. E. Wright

Quick March $\text{♩} = 120$

13

21 **B** 3

37 **C**

53

69 **D**

77

85 **E**

97

"Air Cadet March"

Simplified

Con Furey
arr. Capt. E. Wright

Quick March $\text{♩} = 120$

A

13 *f* *mp*

13

21 **B**

37 **C**

4

37 *p*

53

4

69 **D**

69 *f*

77

85 **E**

85 *f*

93

"Air Cadet March"

Simplified

Con Furey
arr. Capt. E. Wright

Quick March $\text{♩} = 120$

A

13 *f* *mp*

21 **B** *f*

37 **C** *p* 4

53 4

69 **D** *f*

77

85 **E** *f* *ff* *f*

97

"Air Cadet March"

Simplified

Con Furey
arr. Capt. E. Wright

Quick March $\text{♩} = 120$

"Air Cadet March"

Simplified

Con Furey
arr. Capt. E. Wright

Quick March $\text{♩} = 120$

A

13 *f*

21 **B** *3*

37 **C** *p* *f*

53 *p*

69 **D**

77 *f*

85 **E** *f* **F**

97 *f*

"Air Cadet March"

Simplified

Con Furey
arr. Capt. E. Wright

Quick March $\text{♩} = 120$

A

13 *f* *mp*

13

21 **B**

21

37 **C**

37

53 **D** *p*

53

69 **D**

69

77 **E** *f*

77

85 **E**

85

97 **E** *f*

97

105 **E**

105

"Air Cadet March"

Simplified

Con Furey
arr. Capt. E. Wright

Quick March $\text{♩} = 120$

A

13

21

37

53

69

77

85

97

"Air Cadet March"

Simplified

Con Furey
arr. Capt. E. Wright

Quick March $\text{♩} = 120$

A

f *mp*

13

B

p *f* **3**

C

mp

37

53

D

f

69

77

E

f

85

97

"Air Cadet March"

Simplified

Con Furey
arr. Capt. E. Wright

Quick March $\text{♩} = 120$

A

B

C

D

E

f *mp* *p* *f* *mp* *f* *f* *f*

13 21 37 53 69 77 85 97

3 (tr)

3 3 3

"Air Cadet March"

Simplified

Con Furey
arr. Capt. E. Wright

Quick March $\text{♩} = 120$

A

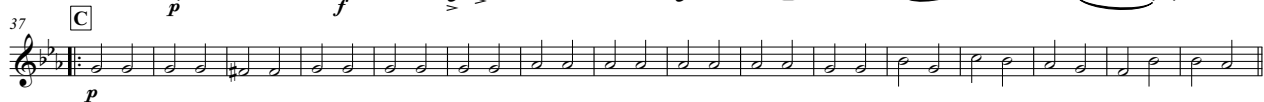

"Air Cadet March"

Simplified

Con Furey
arr. Capt. E. Wright

Quick March $\text{♩} = 120$

A

13

21

B

37

C

53

69

D

77

85

E

97

"Air Cadet March"

Simplified

Con Furey
arr. Capt. E. Wright

Quick March $\text{♩} = 120$

A

f *mp*

13

B

f

21

C

p

37

4

53

4

D

f

69

77

E

f *ff* *f*

85

97

